ONE CENT

DAILY NEWS

ONE CENT

VOLUME III. RICHMOND, CAL., WEDNESDAY, FEBRUARY 24, 1915. NUMBER 25

F. SMITH PASSES AWAY AT HIS HOME

Prominent Member of Local Lodges Succumbs to Brief Illness.

Had Lived Here Four Years; Was a Newspaper Man At One Time.

Frank W. Smith, prominent local attorney, and a member of the local lodgeo f Elks and Eagles, died at his home at 918 Macdonald avenue at 10:30 o'clock last night. The end came after an illness of several weeks. Death was the direct result of an attack of heart failure suffered a fortnight ago.

The decedent had been a resident of this city for the past four years. During this time he took a vital interest in all that went for the upbuilding of the city. He took an active part in reform matters and during good health enjoyed a large legal practice.

Frank W. Smith was an active member of Richmond Lodge of Elks and the local aerie of Eagles. He held offices in both orders at various times.

During his lifetime the decedent entered the political arena several times. At the last election he ran against John Roth for justice of the peace of this township.

He was one of the pioneer newspaper men of the Rocky Mountains, having worked on several papers in Colorado. At one time he held an editorial position on the San Francisco Chronicle.

The decedent was 57 years of age. He was born in Cascade, Iowa. Beside his wife, he is survived by the following relatives: A brother, G. T. Smith of West Oakland, and two sisters, Mrs. T. T. Lovejoy of Newcastle, Placer county, and Mrs. Etta Darling of Penryn, Placer county, this state.

The body has been removed to the Smallwood undertaking parlors. The funeral will be under the auspices of Richmond Lodge of Elks. Arrangements for the last rites will be announced later.

DON'T WANT CLOCK.

In a communication received by the council last night from the Western Union Telegraph Company, the company offered to install one of its clocks in the city hall. The city, stated the altter, would be charged $1 a month for the use of the clock if the proposition is accepted. After some discussion the letter was filed.

COUNCIL WILL PAY FOR BULK-HEAD DAMAGE

By a resolution passed by the city council last night, the city has offered to reimburse Mrs. McWay, resident of Piedmont place on the west side, for the bulkhead that was torn out several months ago to allow street work to be carried on past her house. Mrs. McWay appeared before the board and stated that she had lost considerable money through the tearing down of the bulkhead by the city. She declared she had been unable to get tenants for her place while the bulkhead had been torn down, and requested that she be reimbursed for the money she claims she has lost.

Although opposed to paying Mrs. McWay any sum for the loss of tenants, the council deemed it proper that the city should grant Mrs. McWay enough money to allow her to reconstruct the bulkhead. The bulkhead torn out was a wooden one. Mrs. McWay proposes to build a cement bulkhead, and what was granted her by the city for the loss of the wooden affair will apply on the construction of the cement structure.

REV. C. WILSON WELCOMED BY CONGREGATION AT RECEPTION

With representatives of nearly all of the Richmond Protestant churches present, and a complete attendance of the congregation of the Calvary Baptist church, the newly called pastor for that pulpit, Rev. C. A. Wilson, was last night welcomed to his new pastorate. The pastors of the several hcurches spoke, warmyl wel. coming their new colleague, and at the end of an excellent program of music, he spoke, thanking his congregation and visitors. The interior of the church was decorated in lilies and foliage.

The program was as follows: Violin and piano duet, Misses Haines and Haines; welcome, Rev. Thomas A. Boyer of the First Christian church; vocal duet, Misses Clotilde and Viola Roberts; welcome, Rev. P. E. Petersen of First Methodist church; vocal solo, Mrs. E. M. Ferguson; welcome, Rev. S. K. Skinner of First Baptist church; reading, Mrs. C. S. Gibson; welcome, Rev. Guy A. White of First Presbyterain church; welcome, R. W. Byrn, representing the Wesely M. E. church, on account of the indisposition of Rev. Calfee; vocal solo, Arthur Murphy, and a talk by Rev. C. A. Wilson.

Mrs. Thomas Woods headed the arrangement committee and Mrs. William H. Kleinkauf headed the social committee. A delightful social time and dainty refreshemnts were enjoyed late in the evening.

SERVICE BUREAU DIRECTORS WILL HOLD A MEETING

Tomorrow night the board of directors, officers, chairman of the various districts and Superintendent D. J. Hall of the Social Service Bureau will meet for a business session in the Presbyterian church. Matters of vital interest to the organization will come up for discussion, and President Roberts has requested all the chairmen and directors to be in attendance at the gathering.

On Thursday night City Attorney D. J. Hall, who was recently chosen superintendent of the Social Service Bureau, will take general charge.

MODERN WOODMEN ENJOY A SOCIAL EVENING

Members and friends of El Cerrito Camp of Modern Woodmen enjoyed an excellent social time at the regular monthly social evening of that lodge in W. O. W. Hall last night. Dancing and a program occupied the early part of the evening, which was followed by sumptuous refreshments in the banquet room, following which they danced some more.

The social end of the evening was in charge of James Arnold, B. E. Wilkison and W. H. Mallory.

ONE MORE WEEK FOR FIRE LAWS

At the council meeting last night, City Attorney Hall was granted one more week in which to make his report on the statutes governing the construction of fire escapes on all buildings three stories in height and over in this city. Hall declared he had been unable to give the fire escapes any attention during the past week. When Fire Chief Lemoine reported to the council at a meeting two weeks ago that there are a number of buildings in the city that have no fire escapes, and that are badly in need of them, an investigation with a view to seeing what can be done to compel owners of buildings to install the escapes was deemed advisable.

DEPUTY PLACED UNDER ARREST

One of Veale's Deputies Is Charged With Assault By F. Sefine.

Punches Him Twice and Knocks Him Down For No Cause, Is Story.

Here's a story that should be of keen interest to the people that voted Sheriff Veale into office.

It's about one of his fine deputies, a man paid by the people to help in upholding the law.

This deputy, L. C. Hagen, was arrested Monday night at the county line by Constable Davis on a charge of brutally assaulting F. Sefine of 206 Macdonald avenue without cause.

Sunday night Sefine was waiting for a car at the County Line. It was raining hard and he was sitting on the porch of Fred Munday's saloon. Hagen owns the building.

Hagen came out of the saloon, says Sefine, and demanded to know what Sefine was doing.

Sefine replied that he didn't think it was any of Hagen's business, which it wasn't.

Whereupon the officer of the law struck Sefine with his fist and knocked him down. He struck him several times, according to Sefine. Then he showed his deputy's star.

Monday Sefine went out to the County Line to get the name of his attacker. He asked a number of men who had witnessed the assault what his attacker's name was and they gave him fictitious names. Eventually he found out that it was Deputy Sheriff Hagen and swore to a warrant before Justice McKinnon.

Constable Davis then placed Veale's man under arrest.

Hagen was released on his own recognizance. The date of the trial has not as yet been set.

April 1—William Rathbon will lecture in auditorium of Lincoln school in the evening. Auspices of Christian Scientists of Richmond.

DREDGING CO. WILL RECEIVE 80 PER CENT OF BACK MONEY

The supplemental agreement, whereby the Richmond Dredging Co., which has the contract for dredging from Point Potrero to Ellis Creek, will receive 80 per cent of the money held back, was read at the council session last night. The signatures necessary will be attached to the agreement today.

The city has held back a total of $1010.20 on the contract. Eighty per cent of this, the money that the dredging company will get under the agreement, is $808.

The original terms of the contract are still good. The dredging work has been held up b ythe injunction granted the Bay Counties Land Co., which will be argued in the Superior Court at Martines today.

Julius Stiefvater and G. B. Green, the sureties of the dredging company, consented to the supplemental agreement.

March 20—Dance at East Shore Park by the Kandy Kids. Schwartz orchestra.

CITY TO KNOW OF SANTA FE MIX-UP

City Attorney Hall Instructed to Find Out How Much Damages Will Be Asked.

Some Councilmen Hold Railroad Will Not Ask Reimbursement For Right of Way.

If the wishes of Mayor Garrard and the members of the city council are observed, the city will know within a fe wdays just exactly where it stands with the Santa Fe Co. as regards the payment or non-payment of damages to the corporation for the procuring of the right of way from the municipal tunnel to the wharf that the city will construct.

City Attorney Hall was last night instructed to get into communication with the main omces of the Santa Fe Co. in Los Angeles, and find out exactly how much damages the company wants the city to pay for the right of way, if any at all.

Some of the councilmen expressed the opinion that the Santa Fe would not want any damages from the city for the right of way, inasmuch as Santa Fe property is benefited by the highway taht is to be constructed.

Mayor Garrard and Councilman Otto Ludewiz pointed out that the municipal tunnel is nearing completion, and that it behooves the city to get all unsettled matters, such as rights of way, disposed of in as short a time as possible.

The Santa Fe granted the city the right of way nearly two years ago. The damages were not fixed, but were left to be decided later.

City Attorney Hall asserted that he has tried to thresh the matter out with local Santa Fe officials, but as yet has received no definite answer or satisfaction.

EAGLES PLANNING

At their meeting last night the Eagles decided to hold their annual picnic in June. The exact date has not been decided. The lodge's twelfth annual ball will be held at East Shore Park in April.

AUTO DRIVER EXONERATED AT INQUEST

The death of Mrs. Annie E. Anderson, who was killed Sunday, February 14, by being hit b yan auto driven by A. S. Haughton, near the corner of Mosier and Quarry lane and San Pabol avenue, was last night found by the coroner's jury to have been caused by a fracture of the liver. It was found that the accident was unavoidable.

Haughton testified that on account of the glare of the headlights of an Oakland bound stret car he did not see Mrs. Anderson unti lhis machine hit her body. W. L. Smith, motorman of the car, stated that he saw Mrs. Anderson when he was 400 feet away, behind a telephone pole, and that it was his belief that she stepped into the strete to take the street car. The husband of the deceased stated that his wife ahd not been away from the house over a few seconds when the car stopped at the corner, so that he thinks the evidence conflicting. Mrs. Anderson was going to Berkeely to visit her sister, and usually did not cross the street to take the car, as was stated.

The witnesses were A. J. Haughton, James E. Hartman, W. L. Smith, motorman; E. P. Mortiford, Milton Smith, J. McCauley, George Lauthier, E. J. Henderson and Mrs. Mary Haughton.

Dr. Cunningham performed the autopsy, and the investigation was conducted by Coroner Abbott. The jury was A. O. Poulsen (foreman), H. E. Jacobs, W. D. Rihn, John L. Deutsch, Robert Gruenhagen, P. C. Hawley, J. S. Bowen, J. W. Hensley and W. H. Nystrom.

MASS MEETING TO BE HELD BY THE TAXPAYERS' ASSOCIATION

Friday evening the Richmond Taxpayers' Association will hold its first mass meeting in Lincoln school auditorium. The meeting will be convened at 8 p. m.

The association has been started for the purpose of watching the outlay of public moneys in this city and later by the county government.

A large membership has already been secured.

H. W. Barnard, secretary of the Taxpayers' Association of Alameda county, and W. A. Wann of Oakland, also prominent in the work of the Taxpayers' Association of the neighboring county, addressed the meeting.

It is probable that permanent organization of the association will be effected. Candidates will probably be put up by the organization in the coming municipal election.

Levi Boswell has been placed in charge of the association's office on Sixth street.

SHARKEY AND OTHERS RECEIVED INTO ELKS

The following were initiated by the Elks at a meeting last night:

William R. Sharkey, Charles G. Bacon, Ward McRacken and George W. Fraser.

The regular Tuesday night business meeting was held following the ceremony.

TO PAY S-E CO. ALL BUT 5 PER CENT BACK FUNDS

On the request of Attorney Lee Windrem, representing the Shattuck-Edinger Company, which has the contract for the municipal tunnel, the council agreed to pay the company all but 5 per cent of the money that has been withheld on work completed up to this time on the terms of the contract. The 95 per cent amounts to $38,000. The 5 per cent withheld is $2000.

Twenty-six thousand of the money will be paid in cash. If Rollins & Sons, who have an option on twelve bonds, will release the option, Shattuck-Edinger will be tendered the bonds to complete the payment.

Windrem stated that the work on the tunnel is fast being completed.

Windrem asserted that the construction company wants the money for the purpose of paying material calism that are due.

The bond of the company was set at $40,000 for labor and material and $20,000 for faithful performance of the work. The original bond was -125,000 for labor and amterial and $62,500 for faithful performance.

Engineer Posey last night reported that the 90-pound rails for the street car track through the tunnel will cost approximately $31,000.

PLEAD GUILTY TO CRUELTY; PAY SMALL FINE

Joe Garcia and Sam March pleaded guilty to a charge of cruelty to animals on their appearance in the court of Police Judge Lindsay yesterday. Garcia was fined $15 and March was fined $5. Both men paid their fines.

Garcia and March, who are West Oakland residents, were arrested by Inspector Betts and Officer Eigenman late Sunday afternoon, when the officers found them beating an exhausted horse that had fallen and was unable to rise. Both of the men resisted the officers.

Subscribe for the Daily News.

Contra Costa Day Changed to April 3

Excursion Rate of $1 to be in Effect: Fare to Include Admission to Grounds

On the recommendation of the directors of the Exposition, the date for Contra Costa and Richmond day at the world's big show was last night changed to Saturday, April 3. This decision was reached at a meeting of the Contra Costa day committee in the Elks' building last night. The desires of the Exposition directors and of County Exposition Commissioner John Bermingham to postpone the county's day, was conveyed to the committee by Commissioner Frank G. Hogue. The Exposition, on account of the Vanderbilt cup race being held on March 6, desire to set aside a day for Richmond and Contra Costa which would more entirely be given over to a display of her industries, shipping facilities and commercial advantages that such a crowded day would permit.

Very elaborate badges will be distributed to all Contra Costans on their day at the big show. A map of the county, showing the waterfront, and many statistics will all be on the badge, the designing of which has been left to Dan McLaughlin, John Boquet, J. H. Brown, traffic manager of the Key Route, and Commissioner Frank Hoge. A hundred thousand snap cards will also be distributed to the Exposition visitors on Our day.

Because the relief map of Richmond in the Contra Costa exhibit shows Richmond to a disadvantage in regard to the height of hills, and the lack of the state highway, a committee was appointed.

The Exposition folks on the west side are shown as being seven hundred feet high, while they are but four and five hundred, which mistake makes factory site seekers wonder where to put factories. Dan McLaughlin, who made the compalint; John Boquet and H. A. Johnston are on the committee.

Traffic Manager Brown of the Key System has arranged a special $1 round trip rate to the fair grounds, including admission and direct ferry service for Richmonders on April 3.

Another round trip from San Francisco to Sausalito, to San Quentin, to Richmond via the new ferry, and return to the city by the Key System, will also be started simultaneously with the opening of the Richmond-Marin ferry, April 1. Many Easterners are expected to take this scenic, educational and recreative six-hour excursion.

Another meeting of the Contra Costa day committee was set for March 20.

Those present last night were Mrs. H. A. Stiver of the Southern Pacific, C. H. James of the Oakland, Antioch & Eastern; F. A. Hoge, Exposition commissioner, Paul Edwards, John Boquet, C. H. Brewer, H. A. Johnson J. S. Miller and Dan McLaughlin.

The executive committee of the day committee is composed of J. S. Miller, C. H. Brewer, Henry Hulin, H. A. Johnson and H. W. Wernse.

BOYS RUN AWAY FROM S. F. SCHOOL, SLEEP IN LOCAL JAIL

Two boys, Javier Santibaney and Barney Wetzel, both aged 14, were taken into custody by Sergeant Phil Barry at an earl yhour last night when they applied for a place to sleep from that officer. The boys, who were penniless and hungry and wet to the skin by the rain, confessed to Barry that they had escaped from a Catholic school in San Francisco early yesterday morning. They declared they were tired of the confinement to their studies.

The lads will be returned to San Francisco tomorrow morning.

POOL ROOM OWNERS, PAYING WAR TAX, SHY AT PROPOSED CITY TAX

Because the government has placed a war tax of $6 per year on each pool and billiard table in every pool hall in the United States, local pool hall proprietors state that the city license of $6 per year, as proposed in the pool hall ordinance recently drafted, is too high and inflicts too heavy a burden on them. At last night's meeting of the council City Attorney Hall stated that several of the pool hall proprietors had advised him of the war tax.

Henry Hill, who owns a pool and billiard parlor on Macdonald avenue, appeared and verified the assertions regarding the war tax. Because of the protests regarding the city license, the ordinance was not finally passed at its reading last night, but was referred back to the ordinance committee for one week.

MAIN AVENUE NOT TO BE REPAVED FOR AT LEAST THREE MONTHS MORE

Contractor James Rutherford, who has the job for the improving of Main avenue, was last night granted an extension of 90 days' time on the work.

OHIO SEES OUR SPECIAL BEAUTIFUL PAPER SAYS THE TIMES

From time to time we hear of the effect the anniversary edition of the Richmond Daily News had on the East. Papers throughout the middle west commented on the beautiful edition.

Yesterday Miss Maud Ingles brought in the cheering clipping from the Portsmouth Daily Times, the leading paper of Portsmouth, Ohio:

"Mrs. B. F. Garrison of 1533 Fourth street is in receipt of the first anniversary edition of the Richmond News of Richmond, Cal., which is located about 15 miles up the bay from San Francisco. The paper is beautifully illustrated and contains 48 pages. It was sent to Mrs. Garrison by her daughter, Miss Maud Ingles, who is employed as a trained nurse in a Richmond hospital. The front page of the News contains a beautiful picture of the Golden Gate."

Thanks, Portsmouth Times, coming from a paper as big and enterprising as you are, that tribute is one to be remembered.

Richmond Daily News

NORMAN H. MATSON.....Managing Editor
RAYMOND S. RICHMOND.....City Editor
RICHARD WILLIAMS.....Business Manager
DeWITT C. MORRILL.....Advertising Manager

Published every morning except Monday by the Richmond Daily News, Inc., 250 Sixth St., Richmond, Cal. Phone 52

Entered at Post Office, Richmond, Cal., as Second-class matter.

SUBSCRIPTION RATES
By carrier, per month.....25c By Mail, per month.....30c

HIS MIDDLE NAME.

Yesterday a young man committed suicide. He was but 24, an age when he should have been just getting a good start down the long road called life.

In the last letter he wrote before he died, he said these colloquial and tremendously tragic words:

"My middle name is failure."

How in the name of all that's good could he know at 24 whether or not he was a failure? He hadn't tried yet!

Many of us feel as though our "middle names were failure" at times. Many of us look back at what we have done and realize with a pang how trivial our best has been. But only a few of us, a very few, feel so convinced of our worthlessness as to wish life farewell.

That young man jumped at conclusions. He had made a few vain efforts to succeed and because the very first efforts hadn't produced all that he had hoped, he decided his "middle name was [illegible]."

He could have had little interest in anything but himself, his own material success. Had he other interests, he probably wouldn't have committed suicide.

For instance: One seldom hears of a man with a fine, flaming ambition to shove the world along to its salvation committing suicide. Rebels don't commit suicide, they're too interested in life.

GENERAL APATHY.

Many people in Richmond—who have the requisite dollar or two—have not yet seen the Exposition. Ask them about it and they say:

"Oh, no, I ahven't seen the Exposition yet. Haven't just gotten around to it yet. I hear it isn't completed yet, anyway."

And with that they yawn a prodigious yawn and look the picture of General Apathy, who is a terribly demoralizing fellow.

Of course, we know, being a labor paper, that the big show across the bay is the Capitalist's big show and is merely a scheme to get a little more of the people's money. We also know that the workers got the very smallest fraction of the profits of the fair.

But we also know that the Exposition is decidedly well worth looking at, that it is a wonderful sight, a tremendous project to, in a measure, take part in. We know that people are crossing the continent to look at it and that they are well paid for their trip.

It is beautiful, the Exposition is. Condensed in it is the art of the world. In it are the products of the people of the world. It is an education.

The people who have so little curiosity in their make-ups as not to want to go over to San Francisco immediately and "take it in" have something radically wrong with them.

Go over and see it. The very biggest show in the whole world is at your door, within an hour and a half's ride from your home.

In the middle west people who can't afford it are longing to get away, to make the transcontinental trip to see it.

If you can't go just now, be sure to go on March 6th, the day dedicated to your county and your city. Swell the March 6th throngs. Make it three thousand from Richmond.

Besides being your day at the biggest show, it will be the day of the Grand Prix races, when the most famous of the auto racers will perform.

UNREGENERATE COLORADO.

The civil war in Colorado didn't do much towards teaching its politicians that suppression is one of the most impermanent methods of defeating revolt.

Thus, a vicious measure passed yesterday by the Colorado House of Representatives, which would empower the Governor to suppress any newspaper which publishes an article "tending to incite riot."

Such a bill would be some handy little tool for the interests who might own the judge and the governor. A newspaper taking the part of striking workmen, giving their side of a controversy, could be closed up in a jiffy.

"You're inciting riot," would exclaim the venerable judge.

"I should say you are," would chime in Mr. Governor.

And the newspaper would cease publication right there.

Nice law!

OUTBURSTS OF EVERETT TRUE—BY CONDO

WHEN A MAN'S MARRIED — BY W. R. ALLMAN

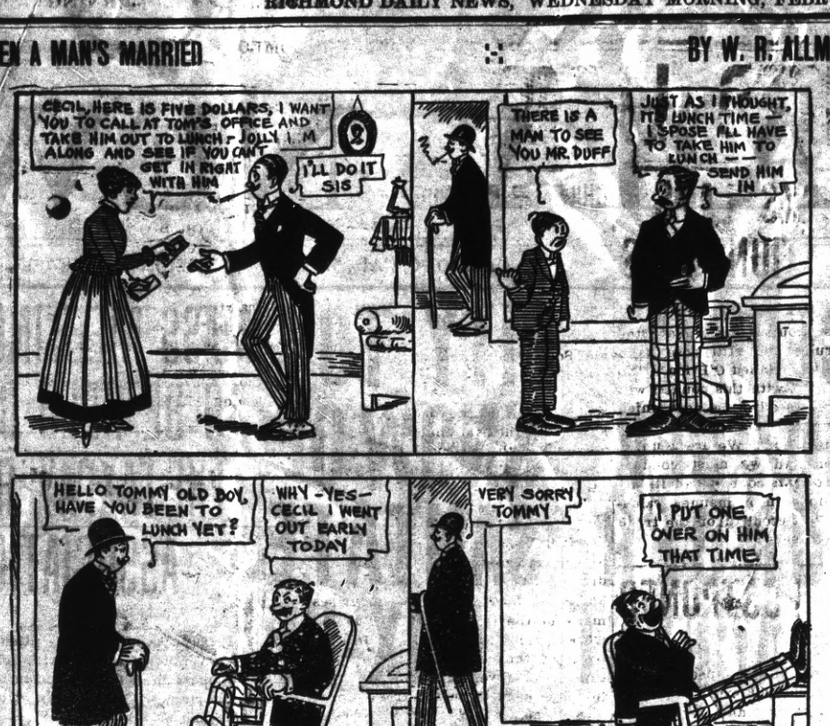

ANOTHER READER ANSWERS ODELL

Editor Daily Neys:

It seems silly to discuss a question in your columns that has already been decided by the peopel, but when Mr. A. Odell brings up the poll tax question and refers so sneeringly to the great wealth porducing propertyless class as undesirable foreigners, I feel called upon to answer. It is quite evident that I do not agree with Mr. Odell that those who produce all the good things of life are undesirables, be they citizens or aliens.

The undesirables are the non-producers, those who perform no useful labor. It is very evident that since labor produces all wealth, all taxes are paid from the product of labor and consequently labor directly or indirectly pays all taxes. Mr. Odell makes it appear that taxes are used in part for the protection of the wage earner. All the protection they will ever get from any capitalistic government will be the pick handles, fire hose and police clubs when they are out of work, and bull pens, court-martials and bullets if they go on strike for a larger share of their labor's product. The only hope of the workers is to organize industrially and politically and refuse to longer be exploited for the benefit of the profit mongers and establish a co-operative commonwealth in which they will receive the full product of their labor.

Then and not until then will they become respectable in the eyes of the class which Mr. Odell is trying to represent.

A WORKER.

HALL HELD OVER AT PRELIMINARY

T. M. Hall, formerly a local insurance agent, who is charged with embezzlement by C. W. McMaster, a local contractor, was held to answer to the Superior Court at his preliminary hearing held before Police Judge Lindsay yesterday morning. Hall's bail was fixed at $500, which he has been unable to furnish. Prior to his preliminary hearing Hall was at liberty on his own recognizance.

Unless he procures bail Hall will be taken to the county jail at Martines today or tomorrow.

His attorney, C. A. Clark, plans to wage a determined fight to clear the accused man in the Superior Court.

McMaster, the prosecuting witness, was put on the stand at the proceedings yesterday.

Deputy District Attorney Wilbur S. Pierce appeared for the state.

Can't beat Knust's shoe quality or price. Watch him grow. Only union repair shop in town. 1115 Macdonald. 8-17-tf-adv

LOSES HIS LEG

As the result of an accident three years ago, H. Parson, 635 Bissell avenue, was forced to have his leg amputated at the Craven hospital. Parson fell three years ago. Recently the injury had become so badly infected that Dr. W. E. Cunningham declared the amputation absolutely necessary. The cut was made at the knee.

Subscribe for the News.

INJURES EYE WHILE AT WORK IN PULLMAN SHOP

Philip Pazola, Pullman employe, was yesterday so severely injured that he may lose the sight of one eye, while at work. He was raising a new window sash into place when it dropped, the ragged edge striking him on the eye. He was treated by Dr. C. R. Blake, who declared the man had slight chance of retaining the sight of the eye.

S. P. CROSSING NEAR PULLMAN IN BAD CONDITION, REPORT.

Complaint was made by several of the councilmen last night of the condition of the Southern Pacific crossing near the Pullman shops. The crossing is declared to be in poor shape. City Engineer Chapman will look into the matter in an effort to see what can be done toward remedying the condition at the much traveled point.

FRED MEYERS' DIGGER MARS STREET, IS COMPLAINT.

Councilman Picton last night complained that the spikes on the wheels of the sewer digger of Contractor Fred Meyer, which is stationed at Cutting boulevard and Potrero avenues, are cutting into the street. Meyer will be asked to change the olcation of the machine so that the street will not be damaged.

CARLOTTA DE FELICE IN "MONEY" RICHMOND TODAY & TOMORROW

"Money" will be the attraction at the Richmond theater today and tomorrow when it will be presented by a splendid company. This play deals with the efforts of a great capitalist and steel maker to corner the money market of the world. The strike in his great steel mills, the bravery of his daughter, the daring of his superintendent and the final winning of their point by the union men make a great picture, which runs into five big reels of stirring action. "The High Spots of Broadway" is another Keystone funny maker and a two-reel play. "The Candlelight," make a very pleasing bill at the playshop for today and tomorrow.

When in Need of
Electrical Repairs
Want to rent a Vacuum Cleaner, Call up 17.
PIONEER ELECTRIC CO.
316 Macdonald Avenue.

Phones: Office Rich. 362; res. Rich. 77
DR. C. R. BLAKE
EYE, EAR, NOSE, THROAT
Glasses Accurately Fitted
704 Macdonald ave. Hours 1 to 4 and 7 to 8 p. m. Sundays by appointment.

Spanish
A short and easy pictorial, conversational and commercial system; evening class organized for ladies and gentlemen at the
POLYTECHNIC BUSINESS COLLEGE
Every SATURDAY evening at 7:30, also course on Saturday afternoon at 4:30.
PROF. OSCAR GALENO,
Phone 795 for particulars.

TRY OUR
CORN REMOVER
FOR HARD OR SOFT CORNS OR WARTS. SATISFACTION GUARANTEED OR MONEY REFUNDED.
COMMUNITY DRUG CO.
J. HAUBICH, 4th and Macdonald. Free Delivery. Phone 500.

IMPERIAL RESTAURANT
For Ladies and Gentlemen
Excellent Cuisine and First-Class Service at Popular Prices
Short Cakes a Specialty. Fresh Eastern Oysters for Family Trade.
"Special" Sunday French Dinner, with Wine, $1.00
M. Dabovich, Prop. Phone Richmond 870
MACDONALD AVE. at Fifth Street

MEN'S DRESS SHIRTS.....50c
MEN'S WORK SHIRTS (CAMERON MAKE).....50c
MEN'S UNION SUITS.....$1.00
HANDKERCHIEFS.....10c; 2 for 25c
MEET ME AT THE FAIR DEPARTMENT STORE
KELLY & OLNEY
325-327 Macdonald Ave. Phone Richmond 811 Richmond, Cal.

E. J. BURG, Pres. E. A. PREBLE, V.-Pres. C. H. BURG, Sec.-Treas.
BURG BROS. LUMBER & BUILDING CO.
Big new stock of all kinds of lumber just arrived. Fair prices and courteous treatment to all. We will build you a home that has real class, in the Nicholl or Grand View Terrace tracts that you cannot duplicate for the same money and terms in cheaper locations.
Please come and see plans, get prices and location, or telephone and we will call upon you.
E. A. PREBLE, MGR.
Telephone Rich. 1062. Mill and Yards, Ohio and 10th.

COAL
Drayage, Storage, Feed, Fuel, Building Materials.
PILLOW BROS.
Phone 91 SEVENTH AND MACDONALD

Try Our Contract Department
French Dry Cleaners
PHONE 183. 128 MACDONALD AVE.
Cleaners - Dyers - Hats Blocked

PROFESSIONAL GARDS

CONTRACTORS

C. E. BROWN
PLASTERING CONTRACTOR
Satisfactory work guaranteed on every job. Estimates made.
245 Seventh St. Phone 1085

J. N. LONG
PLASTERING CONTRACTOR
Estimates Furnished.
Residence 327 Twenty-First St.
Phone 1042

H. L. PENRY
BRICK CONTRACTOR AND BUILDER
Estimates Furnished
Phone 314 141 S. 14th St.

EXPRESSING—MOVING

A. S. Whiteside Robt. Dornan
RICHMOND SUPPLY CO.
EXPRESSING AND FURNITURE MOVING—FEED AND FUEL
139 Richmond Ave.
Phone 31. Res. Phone 624-W

PHYSICIANS

DR. RAMAGE'S
VETERINARY HOSPITAL
Calls promptly answered
20 Tenth St. All animals treated.
Calls promptly answered
Phones, Office 1051: Res. 1008-W

ATTORNEYS

Phone Richmond 681.
H. J. WILDGRUBE
Attorney-at-Law
201-203 Pillow Building
Cor 7th St. and Macdonald Avenue

Notary Public
C. A. CLARK
Attorney-at-Law
Corner Richmond and Washington Avenues. Phone 434.

FUEL AND SUPPLIES

C. J. LAMBRECHT
DEALER IN :::::
FEED AND FUEL
Phone 678-J Yard Phone 204-W

UNDERTAKERS

E. B. SMALLWOOD
Undertaker and Embalmer
Deputy Coroner
727 Macdonald Avenue
one 113 119 Richmond Ave.

BERT CURRY
Undertaker and Embalmer
Parlors 143 Washington Avenue
Day and Night Phone 429
Service Day or Night

SUBSCRIBE FOR THE DAILY NEWS

ORGANIZED LABOR

NEW PRESIDENT OF CLERKS LAYS DOWN ORGANIZATION LAWS

"Unions affiliated with the District Council of Clerks will have to adhere strictly to the rules and regulations laid down by the council or get out of the organization," was the declaration of Frank A. O'Brien, in accepting the office of president of the District Council of Clerks, to which he was elected at the annual convention held in San Francisco on Sunday.

"No member of any union affiliated with this council can violate the working rules and still pose as a union man," continued O'Brien. "No union affiliated with this council will be permitted to advertise as a union concern any firm that violates any rules of the nuion. We are a union organization and we must conduct the affairs of this council and its affiliated unions in a manner calculated to reflect credit upon the trade union movement."

CHILD LABOR EXHIBIT AT EXPO. IS INTERESTING

Making human junk—the process and the remedy are set forth in an exhibit in the Palace of Education and Social Economy at the San Francisco Exposition. On Avenue D between Fifth and Sixth streets you will find it, in the booth which is shared by the National Child Labor committee, the National Consumers' League and the Joint Board of Sanitary Conthrol.

The Child Labor exhibit consists of 25 panels showing the high cost of child labor to the children, to industry, and to society, and the remedies, education, mothers' pensions and child labor laws. It describes many of the things the 2,000,000 working children are doing in all parts of the country and advocates the Palmer-Owen federal child labor bill now pending in Congress.

Arrangements are being made for a national conference on child labor to be held in San Francisco later in the seasou.

FORD AND SUHR PLEA POSTPONED

The hearing of the petitions for pardon of Richard Ford and Herman Suhr, hop-pickers, under sentence of life imprisonment at Folsom for murder in connection with the riots at Wheatland, has by request been postponed from Thursday, Feb. 25, at Sacramento before Governor Johnson to Friday, March 5, in San Francisco.

Cut the cost of groceries by new Cash-Credit system. Golden Gate Grocery. 2-1m

McCLOREY TO SPEAK.

Joseph McClorey, president of the International Association of Bridge and Structural Iron Workers, will address the members of the Housesmiths' Union No. 78 at its meeting tonight in the Building Trades Temple, S. F.

Agency for Eastman Kodaks. Developing, printing and enlarging. All work guaranteed. Ferguson's Drug Store, 724 Macdonald. 24-tf

Have your next suit made by Schumacher, the tailor, 331 6th. 12-1m

Readers

TO PAY BENEFITS.

The American Federation of Labor will pay strike benefits to the bottle caners locked out at the local glass factories, because they refused to accept a 20 per cent reduction in wages.

NOTICE TO CREDITORS.

IN THE MATTER OF THE ESTATE of Anna B. Thorne, deceased.

Notice is hereby given by the undersigned, Administrator of the estate of Anna B. Thorne, deceased, to the creditors of, and all persons having claims against the said deceased, to exhibit them, with the necessary vouchers, within four months after the first publication of this notice, to the said Administrator, at the law office of C. A. Clark, corner Richmond and Washington avenues, Richmond, California, my place of business in all matters connected with said estate.

Dated February 1st, 1915.

DANIEL H. CARPENTER, Administrator of the Estate of Anna B. Thorne, deceased.

2-3-W-5t

NOTICE UNION MEN

When purchasing look for the Union Store Card and demand the Clerks' monthly working card.

HEATERS

REDUCED PRICES While They Last.

$1.90 to $6.00

W. I. BEESON HARDWARE

421 Macdonald. Phone 108

POPULAR BAKERY AND COFFEE PARLOR

Quality Bakery

417 MACDONALD AVENUE

Between Fourth and Fifth

FRANK RHOADS MERCHANT TAILOR

Moderate Prices.

Only Journeymen Tailors employed.

Barrett av. at Sixth. Phone 211W.

Clothes Cleaners

RICHMOND DYE WORKS

Steam and Dry Cleaning, Pressing

Phone 621 225 Macdonald Ave.

—FRATERNAL ORGANIZATIONS—

WOMEN OF WOODCRAFT—Log Cabin Circle No. 508 meets First and Third Tuesday afternoons at K. of P. Hall. Mrs. Anna B. Richards, G. N. Elfreeda Scott, Clerk.

PYTHIAN SISTERS—Contra Costa Temple No. 118, meets Saturday evenings at Pythian Castle, Fifth St., near Macdonald. Marien Tubbs, M. E. C. Jessie Percy, M. of R. and C.

MODERN WOODMEN—El Cerrito Camp No. 11622, meets Tuesday evenings at W. O. W. Hall, Seventh and Macdonald. A. O. Bennett, consul. C. B. Evans, clerk.

LADIES CIRCLE OF G. A. R.—Meet Second and Fourth Tuesday afternoons at 2 o'clock in Elks' Hall. Mrs. Mary B. Moyle, Pres. Mrs. Joella Bonham, Secretary.

COL. JOHN STOTSENBURG CAMP No. 46, U. S. W. V., meets 2nd and 4th Thursday in W. O. W. Hall, cor. Seventh and Macdonald. C. A. Rodgers, Commander. S. B. Kurts, Adjt.

Olive Homestaed No. 1106, meets in Pythian Castle Thursday nights, at 8 o'clock. R. B. Bryant, Foreman MATTIE J. HOUSE, Corres. (800 Macdonald, afternoons.)

L. O. O. F., M. U.—Loyal Richmond Lodge No. 9278 meets Tuesday nights in Barnaman Hall, on Nineteenth St. F. Richard, N. G. J. T. McCormac, Permanent Secretary.

KNIGHTS OF PYTHIAS—Richmond Lodge No. 19, meets on Friday nights at Pythian Castle. Visiting brothers cordially invited. [illegible]

ROYAL NEIGHBORS—Maple Camp No. 4027, meets every Friday afternoon at 2 o'clock in K. of P. Hall. Visitors cordially welcome. Ella Bowman, Oracle. Lydia Wimer, Recorder, 643 S. 15th St.

ODD FELLOWS—Eclipse Lodge No. 403, I. O. O. F. meets Monday evenings at 8 o'clock at Pillow Bldg. Hall. 7th and Macdonald. F. C. Lautenschlager, N. G. E. G. Alexander, Secretary.

CEMENT WORKERS—Local No. 138 A. B. of C. W. meets Second and Fourth Wednesday evenings of each month at 8 o'clock, in Labor Temple, 4th St. near Macdonald. J. H. Daus, Pres. Dave Hutchison, Secy.

REBEKAHS — Richmond Rebekah Lodge No. 206 meets First and Third Thursdays of each month at W. O. W. Hall, cor 7th and Macdonald. Ruth L. Dyer, N. G. Margaret A. Shea, Rec. Secretary.

INDEPENDENT ORDER OF FORESTERS—Richmond Court No. 4940, meets First and Third Fridays of each month at Sequois Hall. L. B. Hutchins, C. R. Miss Helen Fussell, Fin. Sec'y, 400 Macdonald Ave.

Richmond now has a population of approximately 23,000. We have room for 100,000 more. Help get that 100,000.

COMES FROM EAST TO VISIT HER SON HERE

Mrs. M. P. Barney, mother of Dr. Barney, arrived rfom Missouri and will visit for some time with her son.

NATIVE DAUGHTERS ARRANGE FOR BIG WHIST PARTY

The Native Daughters will give a whist party on the evennig of March 22. Plans for the event were completed at the last meeting of the parlor. The committee in charge: Mesdames Clara Barry, Mollie Benton and Maude Jennings.

MOTHER VISITS SON IN JAIL

At the sight of her son behind the bars, Mrs. Cohn of San Francisco burst into tears yesterday. Walter Cohn was arrested Monday night and is suspected of attempting to rob the store of A. A. Spitzer. Mrs. Cohn said her son had always been a good boy and that she was sure he is innocent. He wil lcome up before Judge Lindsey this morning.

Subscribe for the Daily News.

DAVIS BUILDING IN STEGE TO BE REMODELED

J. J. Widmer has been awarded the contract for the remodeling of Davis Hall, one of the first office buildings to be erected in Stege. The building is to be entirely remodeled. It will be used hereafter as a lodge and general meeting hall. A banquet and recreation room are included in the plans for the remade building.

Alarm clocks, all styles, from 75c up. Ferguson's Drug Store, 724 Macdonald. 21-tf

Subscribe for THE NEWS

CARRIES A GUN—IS ARRESTED

[illegible] Randall, local plastering contractor, was arrested at Sixth and Macdonald shortly after noon yesterday by Patrolman Sam Wright. He was taken to the police station, where he was charged with carrying a concealed weapon. When taken into custody Randall had an unloaded revolver in his possession.

Randall was released on $10 bail. He will be haled into court this morning.

AMERICAN WOMEN AID WOUNDED SOLDIERS OF EUROPE'S DEADLY BATTLEFIELDS.

AMERICAN WOMEN WORKING IN THE BANDAGE ROOM IN THE AMERICAN HOSPITAL IN PARIS. MISS GASSETTE, THE WELL-KNOWN ARTIST, IS SEEN IN THE PICTURE STANDING WITH HANDS BEHIND HER, LEANING ON A CHAIR.

THIEVES TAKE SPRING SUITS

Late last night the Southern Pacific agent at Bay Point was advised by the police of Stockton that 60 light summer suits of clothes and 25 pairs of low tan shoes had been robbed from an S. P. train. On the suits was the label "Bogue," sewed inside the collars. Where the goods was consigned has not yet been determined.

Every sporty looking foot traveler in the count yis going to come in for a close inspection by the police from now on. It is believed that the robbery was committed near Bay Point.

OIL STOVE EXPLODES FIRE PUT OUT BEFORE DAMAGE IS DONE

When an oil stove exploded in the rear of the East Shore bar, Bay and Pullman avenues, yesterday morning, the whole building was threatened for a minute. The big fire truck because of the impassabel condition of the roads, was unable to reach the place and the fire was speedyl put out by Chief Lemoine's chemical auto. The damage amounted to a few dollars.

ATTORNEY HAS OPERATION.

M. R. Jones, prominent attorney, was operated on in San Francisco for appendicitis. He is doing well.

"Tay Pay" Magilligan, sporting scribe of the Oakland Enquirer, has not had an argument with some one through his columns for almost a week. Open up the pepper can, Terence.

* * *

Now that we think of it, a State League was organized in Richmond several weeks ago. Have you heard anything of the organization of late? If you have, please communicate with Bill Luce. He would like to know when the State League season is to open.

GOOD CROWD ATTENDS THIRD ART LECTURE

The third of the Exposition art lectures to be given by Eugene Neuhaus of the University Extension League was given yesterday afternoon in the Lincoln auditorium. The sculpture and mural decorations were the topic of the lecture, which was largely attended.

The next lecture will be Tuesday, March 2, and will be on the scope of the fine arts exhibit.

Ramey

M. L. Ramey, left-handed pitcher, who was given a two months' tryout with the Oakland Coast League club last season, and who is now residing in Los Angeles has written to Manager Luce of the Richmond nine, with a view toward grabbing a job on the Elks. Ramey will be advised by Luce that Richmond has two of the best pitchers in the state, and that an addition to his hurling staff is not needed.

Ramey, like "Hap" O'Connor, the catcher who wrote here for a job several days ago, is under contract to report to the New Haven club in the Connecticut League. He stated in his letter that he did not want to play in an Eastern league this year, and beside the New Haven management had not come forth with a salary fitted to his needs.

Richmond's baseball team must be well advertised down Los Angeles way. Ramey's letter is the second Luce ahs received from the Southland.

EXPO. STRIKE IS SETTLED

Painters' Union No. 19 today called off the strike of painters employed at Toyland on the Exposition Zone, the difference between the painters and the management having been amicably adjusted. The strike was called Friday, when the demands of the painters for double pay for overtime were refused, it is alleged. The rumor that the painters demanded more than the union scale of wages is branded as absolutely false by hte secretary of the union.

NAZIMOVA DELIVERS WOMAN'S PROTEST OF WAR IN "WAR BRIDES," POWERFUL, ONE-ACT TRAGEDY.

"Dolls, beasts of burden, breeding machines—that's what we are," screams Alla Nazimova, the greatest tragedienne of the American stage, in "War Brides," the sensational one-act tragedy now playing in New York. The play protests war and is built on the theme that women should refuse to bear children to grow up for the slaughter. After hurling the foregoing words at the "war brides," Nazimova, as a peasant woman, kills herself rather than become a mother.

Richmond ...THEATER...

Now Showing Famous Stars in Famous Plays

TODAY

CARLOTTA DEFELICE in

MONEY

A Story of Capital and Labor in Five Parts.

Also "THE HIGH SPOTS ON BROADWAY." Keystone Comedy.

Milk, Cream and Butter

The kind that brings us permanent patronage.

GOLDEN GATE CREAMERY

220 RICHMOND AVENUE

Phone 198

Point Theatre

Richmond Ave.

POPULAR PLAY HOUSE

THE POINT PRESENTS PERFECT PICTURES AND EXCELLENT MUSIC

"PACIFIC LIMITED"

Southern Pacific Union Pacific

Chicago, Milwauke & St. Paul

TO CHICAGO 69 HOURS

SIERRA SCENERY AND GREAT SALT LAKE BY DAYLIGHT. WEBER CANYON, CASTLE ROCK, DEVIL'S SLIDE AND OTHER ATTRACTIONS.

PULLMAN OBSERVATION SLEEPING CAR WITH LADIES' PARLOR, LIBRARY, WRITING DESK AND STATIONERY, STOCK REPORTS.

STANDARD PULLMAN DRAWING ROOM, COMPARTMENT AND TOURIST SLEEPING CARS; DINING CAR.

Southern Pacific

L. RICHARDSON, Dist. Frt. and Pass. Agt. 13th and Broadway, Oakland. Phone, Oakland 102.

C. F. CORRIGAN, Traveling Pass. Agent. H. A. STIVER, Agt. Richmond.

Harbor Creamery Co.

512 Macdonald Avenue. Phone 703

WE ARE SPECIALISTS IN MILK AND SWEET CREAM

Give us an order. It costs you no more.

Butter and Ranch Eggs

BRANCH 148 Washington Avenue. Point Richmond

SALE OF AUSTRIAN CHINA

A shipment of china intended for the Christmas trade arrived late. It contained a large number of especially fine cups, sauecrs and covered dishes, which we want to sell quickly and therefore offer at the following decisive reductions on regular prices:

Cup and Saucer, regular 50c values 25c

Covered Dishes, regular $1.75 values 65c

B. McWHORTER

FANCY AND STAPLE GROCER

Phone 105 147 Richmond Ave.

TWO LOTS on Chanslor ave.; 50x112½; street work included in the price; $1250, and as low as $10 down and the balance at $15 per month and interest at 7 per cent, or $20 per month and interest at 6 per cent on deferred payments.

LESTER & PLATE, Real Estate, Insurance and Notaries

608 MACDONALD AVE. Phone 170.

THE SPORT LOG BOOK

What Baseball May Develop Into Soon

This seemingly everlasting baseball war has the goat of one Ashley Turner, well known scribe, who gets his weekly pay check from the Sacramento Bee. Following is Turner's conception of a baseball story if the war between the Feds and organized ball keeps up:

(Editor's note—Because of the baseball war now about to be waged censors have been appointed by the baseball leagues to carefully censor all news going out concerning games. Box scores will not be published by order of the board of censorship, for to do so would be apt to divulge the positions of the players.)

AT AN UNNAMED POINT IN UNITED STATES (Believed to be in California), Feb. .....—The (name deleted by censor) baseball team decisively was defeated here (at an unnamed date) by the (name of opposing team withheld for strategical reasons). The score was (cut out by censors on ground it would make public the strength of opposing teams).

Captain (name withheld for obvious reasons) expressed himself after the game as being (statement cut out because of urgent necessity).

The game was won by (name of player withheld because if his name were printed it might give valuable information to the Federals who may be seeking batsmen), who knocked a — base hit in (an unnamed inning in an undescribed position of the lot).

The winning team has won (number of games won as well as lost stricken out for reason of the gravest importance) and it is believed by Manager (identity withheld for good but unexplained reasons) that the season will, on the whole, be (rest of manager's opinion deleted by board of censors).

The defeated team claims that it has (cut out by censors) a remarkable (deleted by censors).

Another game will be played on (date withheld because of strategical reasons of high moment).

It appears to be as though Richmond is crushing in on the baseball map rather strong this season. The management has received letters from players as far away as Montana and Los Angeles. The players are trying to land jobs here. The powers that be take this attitude: "Why import when there is so much talent at home?"

LUCE IS FIGURING OUT ANOTHER BIG GAME

Manager Bill Luce is sure going out after big game these days. Not content with arranging a series of games with the fast club of St. Mary's College, a battle with the Oakland Coast Leaguers, and a contest with the Salt Lake culb, Luce is now trying to arrange a date with the Minneapolis club of the American Association, which will do its training at San Diego.

Manager McGill of the Minneapolis club perfected his plans for bringing his gang to the coast rather late in the season. As a result it was not possible for him to get a regular schedule of games with the Coast Leaguers doped out.

Now McGill is looking for the fastest bush clubs in the state to tangle with. He has communicated with "Brick" Devereaux in an effort to arrange a game with the locals.

Luce is scratching his head, trying to figure out a date on which he can accommodate the Easterners.

BRENTWOOD OUT FOR BASEBALL STRONG

Reports reaching here from Brentwood are to the effect that the up-county town is going in for baseball strong this season. The fans there have already started the ball rolling by organizing and outlining plans for the season. Brentwood plans to put a nine in the field this year that will keep that town very much on the baseball map.

The team will mostly be made up of home guards. Outside talent will not be imported unless it is absolutely necessary. The businessmen are behind the Brentwood aggregation, and they plan to finance it from start to finish.

SPORTING GOULASH

"It will take just one week of uninterrupted sunshine to put the First street grounds in good enough condition t obe played on," remarked Bill Luce yesterday as he finished gazing at his big inland lake. Chances look slim for the sunshine, say we.

RICHMOND FANS WILL HAVE AMPLE OPPORTUNITY TO SEE THE BEST CLUBS OUTSIDE OF THE BIG BRUSH IN ACTION HERE. NOT ONLY WILL THE LOCALS PLAY SALT LAKE, OAKLAND AND POSSIBLY THE SEALS, BUT LUCE IS PERFECTING ARRANGEMENTS WHEREBY THE ELKS WILL GET A GAME WITH THE MINNEAPOLIS TEAM OF THE AMERICAN ASSOCIATION. FAIR ENOUGH FOR A BUSH TOWN, HUH?

Richmond fans will be able to feel that the local club is their team this year. The club will be made up mostly of boys who have worn a Richmond "uni" in seasons past.

Manager Lesher of Modesto has shown that he is a live wire. Lesher has hooked a game with the White Sox for his Feds. It is probable the Elks will get a game with the White Sox next season.

Had it not been for the continued rain, local fans could have seen three or four fast games before this. But the continued downpour has temporarily spilled Richmond's baseball beans.

NOTICE.

Having taken over the business of the Richmond Auto and Taxi Co., I will not be responsible for any bills contracted by my predecessor.
15-3t P. LUCAS.

Union men, we are all doing it, sending out suits to Mayer's American Cleaning Co. to be cleaned, pressed or repaired. Phone 452. 1116 Macdonald ave. 8-17-tf—adv.

No, we cannot say when the baseball season will start in Richmond. Neither can the management. Better ask the weather man.

OUR SPORT PRIMER—BY HUGH FULLERTON

ARRESTED FOR BEGGING, FOUND TO HAVE BAD RECORDS

Investigation by Inspector Phillips has revealed the fact that Harry Brown and Frank Howard, the two men arrested several days ago by Officer Kraemer, when they were found begging on the streets, have bad records.

Brown has turned out to be the notorious "Chi Brownie." He has served a five-year term in a penitentiary in a middle western state. Brown was once charged with having killed a partner after a train hold-up in Illinois. At his trial he was acquitted.

Howard served a term in an Illinois prison, and was also in jail at Salem, Ore.

As far as known the two men have no outstanding charges against them at this time.

Brown recently completed the serving of a short term in the local jail. Howard will be out in a few days.

TANKER "RICHMOND" STEAMS ON WAY TO N. Y.

The tanker "Richmond" is at present some 600 miles from San Francisco on her way to New York and ports unknown. With her is barge 95. The tanker is carrying a valuable cargo of lubricating oils and gasoline.

Thermos bottels, large assortment, just received. Ferguson's Drug Store, 724 Macdonald. 21-tf

Every time you make a purchase and do not get American Trading Stamps, you simply leave 5 to 10 cents on the merchants counter.

EMPLOYERS' LIABILITY INSURANCE CARRIED BY THESE PAINTERS

E. A. MARSHALL
HOUSE AND SIGN PAINTER
Paper-Hanging and Decorating
Phones 154-W and 945
Shop 265 Tenth St.

A. BRUNNER
PAINTING, PAPERHANGING AND TINTING
WALL PAPER, PAINTS, OILS AND VARNISHES
Phone 828 1310 Macdonald Ave.

ZEB KNOTT
CONTRACT PAINTER
HOUSE AND SIGN PAINTING
PAPER HANGING, TINTING
Sherwin & Williams' Paint
"Covers the Earth."
Phone 721 310 Seventh St.

Kennon's Stationery Still Open for Business 516 Macdonald

$2.50 Glasses
A Written Guarantee of Satisfaction With Every Pair of Glasses.
GE. SNEED EXPERT OPTICIAN WITH
COMMUNITY DRUG CO.
Cor. Fourth st. and Macdonald av.

LEAVE YOUR SUIT CLEANED AND PRESSED
At BLACK'S
PARISIAN DYE WORKS
Goods called for and delivered.
Phone 722. 430 Sixth St.

Staple and Fancy GROCERIES
LOWEST
CASH
PRICES
Fishers' Cash Grocery
Fourth and Macdonald Ave.
Phone 125

DADDY LONG LEGS AT MACDONOGH

"Daddy Long-Legs," in which the eminent actor, Henry Miller, is appearing at the Macdonough this week, is in four acts. The first act about shows the dining-room of the home of Jarvis Pendleton (Daddy Long-Legs), the second act, Judy's study at the college, the third the interior of a typical New England farm home and the fourth the interior of the house of Jarvis Pendleton, in New York city. The author of the book, Miss Jean Webster, which has been read by thousands, is a niece of the late Mark Twain. Matinees Wednesday, Friday nd Saturdy.

NOTICE.

My wife, Gladys Willis, having through no fault of mine, voluntarily left my bed and board, I hereby announce that on and after Feb. 23, 1915, I will not be responsible for any debts contracted by her.
Signed, J. E. WILLIS,
24-6t 241 Twelfth st.

POLICE CHIEF BUYS AN AUTO

Within the next week or ten days Chief of Police Charles Walker will make his appearance on the street driving a two-passenger Overland roadster. It was announced at the council session last night that Walker had purchased the machine to aid him in the proper and timely conduct of his omcial duties.

The council passed a resolution granting the chief the sum of $25 for the upkeep of the machine. There was no opposition to the resolution, all members of the council stating that a chief of police in a city as large as Richmond, which covers the amount of territory that this city does, should have a machine, and as long as Walker has purchased his own machine the city should be willing to pa ythe expenses of running it.

Councilman Lane moved the adoption of the resolution, which was seconded by Councilman Ludewig.

STABS FINGER WITH NEEDLE IN MACHINE

While playing with his mother's sewing machine yesterday the 5-year-old son of Mrs. E. C. Gamble, resident of 144 Tenth street, ran a needle through a finger of his right hand. With no little dimculty Mrs. Gamble succeeded in removing the needle, the end of which had lodged under the finger mail. The wound was properyl attended to and there is no danger of blood poisoning.

GLASS SLIVER PIERCES FOOT

One of the most peculiar accidents that ever happened in Richmond resulted in badly cutting the foot of L. M. Mikkelson, an employe of the Pullman shops, yesterday, when a splinter of plate glass fell from a height of 20 feet and pierced the man's heavy shoe. The accident occurred while Mikkelson was cleaning a car.

He was removed to the office of Dr. C. R. Blake, where several stitches were taken.

March 13—St. Patrick's dance by drill team of Women of Woodcraft at Woodman Hall.

French, German and English
Taught Privately or in Class
436 Twelfth st., Richmond.
EVENINGS

Special this Week
A JAR OF REXALL SHAMPOO PASTE
FREE
WITH EACH PURCHASE OF A
$1 Bottld of Rexall "93" Hair Tonic
La Moines'
REXALL DRUG STORE
601 Macdonald Ave.

L. CASON LEE SOWARD
PALACE BARBER SHOP
BATHS HOT AND COLD. ALL FIRST-CLASS WORK.
FINEST SHOP IN THE COUNTY. 516 MACDONALD

Grand Canyon Chateau
Phone 44 J 3 EAST RICHMOND
Robt. Warner, Mgr.
Meals Served a la Carte
DINNER PARTIES
A Specialty
(arranged by phone
High Class Entertainment and Dancing

GET THAT CHICKEN HOUSE
Ready for Spring Chicks. See Us for Prices.
Richmond Lumber Co., Inc.
Victor W. Brown, Mgr. Phone 49
Yards and Office, Opp. S. P. Depot.

FUEL and FEED
F. E. ADAMS COMPANY
Wholesale and Retail. General Transferring (Meter Tracks)
Yard 18th and Santa Fe Ry. Warehouse Phone 702
611 Macdonald Ave., Phone 940 MRS. F. E. ADAMS, Prop.

Easy Payment Plan, $1 a Week.
N. C. ANDERSON
Agent for
BRILLIANT JEWELRY CO.
301 Macdonald. Dilley's Cigar Stand. Phone 123

FAIRVIEW HOTEL
2253 Macdonald.
First-class dining room. Home cooking. Sunny rooms. Hot running water in every room. M. Hartman, manager. Phone 671.

New York Kitchen
303 Macdonald Ave.
Regular Meals 15c and Upward.
Includes Soup.
Andy Livacich, Prop.

Get Your
Roof Repaired
Before the Rains.
ERNEST JENKS
Roofing Contractor. Estimates Free.
1817 Chanslor. Phone 826.

at the stroke of 10
Saturday night our doors will close-
"Nuf Ced"
--on the greatest shoe sale in the history of Richmond
If you haven't been there yet just ask your neighbors about the bargains they got
Stanford E. Philpott
SHOES THAT SATISFY
605 MACDONALD AVE.

Bad Checks, Drafts | Accounts | Wages | I O U's | Can Be Collected | No Collection | No Charge | Expert | Secret | Service | The Federal Detective Service | Room 11 Pillow Bldg. | 707 Macdonald Avenue

CLASSIFIED

CLASSIFIED RATES.
1 Time—6c per line per day.
3 Times—5c per line per day.
1 Week—4c per line per day.
2 Weeks—3c per line per day.
1 Month—2c per line per day.
Special rates on contracts.

FOR RENT

FOR RENT—2-room cottage, furnished; $8 per month. 2321 Chanslor. 21-6t

FOR RENT—Two and 3-room apartments, furnished. 223 First st. 21-6t

FOR SALE

FOR SALE—Five-passenger auto, in good running order; will demonstrate; $400; $250 down and $10 per month. Apply 201 Macdonald ave. W. H. Campbell. 20-6t

FOR RENT—Modern 4-room house. Inq. A. Silver, 414 S. Eighth st. 23-6t

FOR SALE—Pair of fine black Muscovia ducks and few fine Plymouth Rocks. 1125 Bissell ave. 24-3t

Advertising is the opportunity of the merchant who knows how to use it.

FOR SALE—4-room house on 2nd st. $1450; easy terms.

6-room house on 6th st., 1½ lots; fine home; $3300; easy terms.

2 lots near 23rd st.; a great sacrifice; $600.

Lot on Macdonald ave., with building, $4200; some terms.

CONN BROS., 610 Macdonald ave.

FOR SALE—Roan mare, 850 pounds, gentle; fine condition; works double, single or saddle; rig, harness and saddle. Inquire 1108 Macdonald ave. Phone Richmond 895. 24-3t

MISCELLANEOUS

BEST located and equipped horseshoe and repair shop in Richmond; large connection; only reason for selling, sickness; long lease. Campbell, 256 Eighth st. 21-6t

$250 WANTED for 6 months or longer; 8 per cent and good security. Box 88, Daily News. 25-6t

DAY nursery; children taken care of by the day; reasonable. Phone 215. 22-1m

LOST—Child's red raincoat, with Tartan hood; left in Richmond theater. Leave at News office. 25-3t

THE W. C. T. U. of Richmond would like to assist any girl that needs help who will either write or come to see Mrs. G. Wallin, 634 Fifteenth st., Richmond. 126-tf